

OCTOBER 2000 WORK
ORDERED BY:
THELEN TOTAL CONSTRUCTION

WORK ORDERED BY:
BILL HUXFOLD
W5327 PEBBLE BEACH DRIVE
ELKHORN, WI 53121

FARRIS, HANSEN & ASSOCIATES, INC.
Engineering, Architecture, Surveying
7 Ridgeway Court P.O. Box 437
ELKHORN, WISCONSIN 53121
Office: (414) 723-2098
Fax: (414) 723-6886

REVISIONS

PROJECT NO.
5053
DATE
07/13/98
SHEET NO.
1 OF 1

PLAT OF SURVEY

LOT 22 OF BLOCK 2
PEBBLE BEACH SUBDIVISION

LOCATED IN THE NORTHWEST 1/4 OF SECTION 25
AND THE NORTHEAST 1/4 OF SECTION 26, TOWN 4 NORTH, RANGE 16 EAST
WALWORTH COUNTY, WISCONSIN

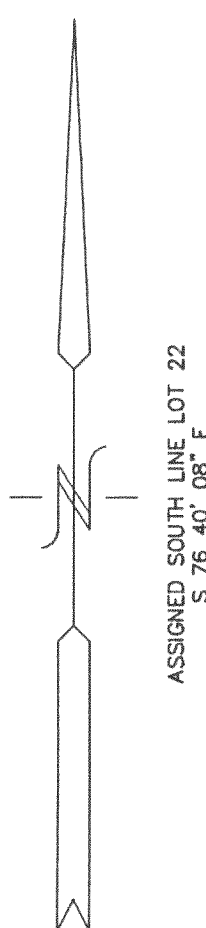
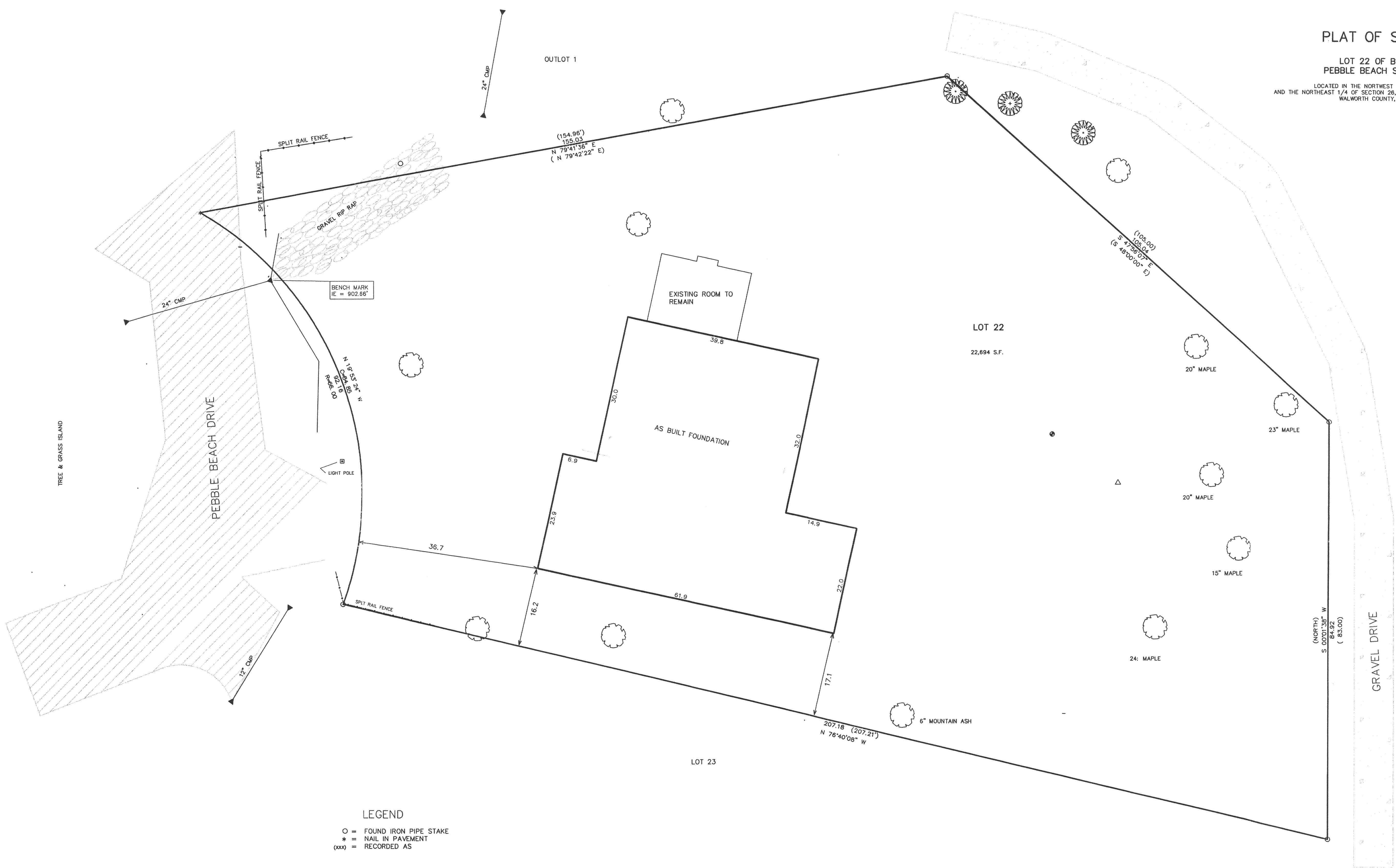

LEGEND

- = FOUND IRON PIPE STAKE
- * = NAIL IN PAVEMENT
- (XX) = RECORDED AS

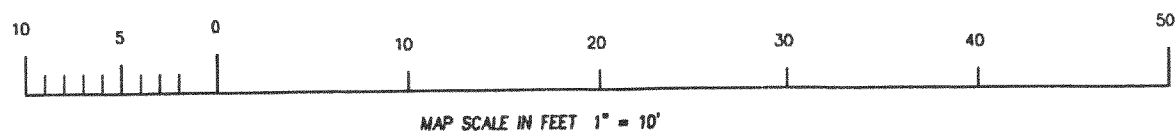

NOTE: COPIES OF THIS MAP TO WHICH THE FOLLOWING CERTIFICATE WILL APPLY SHOW SURVEYOR'S ORIGINAL SEAL AND SIGNATURE IN RED INK. COPIES BY ANY OTHER MEANS MAY HAVE ALTERATIONS WHICH DO NOT REPRESENT THE SURVEYOR'S WORK PRODUCT.

I HEREBY CERTIFY THAT THE ABOVE DESCRIBED PROPERTY HAS BEEN SURVEYED UNDER MY DIRECTION AND THAT THE ABOVE MAP IS A TRUE REPRESENTATION THEREOF AND SHOWS THE SIZE AND LOCATION OF THE PROPERTY AND ITS EXTERIOR BOUNDARIES. THIS SURVEY IS MADE FOR THE USE OF THE PRESENT OWNERS OF THE PROPERTY, AND ALSO THOSE WHO PURCHASE, MORTGAGE, OR GUARANTEE THE TITLE THERETO WITHIN ONE YEAR FROM THE DATE HEREOF.

DATED: 7-16-1998

Peter S. Gordon
PETER S. GORDON R.L.S. 2101

REV. 10-17-2000
TO SHOW PROPOSED
RES. SIZE & LOCATION

REV. 01-19-2001
TO SHOW SIZE & LOCATION OF
FOUNDATION AS BUILT

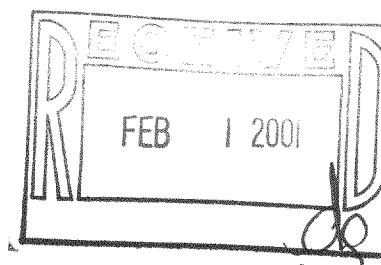

JAN 19 2001

HPE-45

416-1647